

**Important Stuff to Know...**

**IF YOU DO NOT HAVE A SIGNED  
REGISTRATION & HEALTH FORM YOU  
WILL NOT BE ALLOWED TO STAY FOR  
THE WEEKEND!**

- Send your completed registration form, health form, a copy of your health insurance card, and a check (written to EGLMC) for your registration fee **to the registrar listed for each retreat.**
  - The registration fee for the weekend is just \$70. Aid is available from many local congregations. Ask your pastor.
  - **If you are using Camper Bucks please make sure that they are signed by your Pastor or CFO, have your name on them, and the amount the congregation will be paying before you submit them.**
  - When packing, remember :
    - linens for bed and bath
    - soap, shampoo, and toothpaste
    - your scriptures
    - soggy-weather-clothing
- Please leave at home:
- anything too valuable to lose
  - anything that doesn't fit at a Christian youth event (for example, music with explicit lyrics, alcohol, tobacco, etc.)
  - your cell phone (sorry, too distracting)

Community of Christ

**EGLMC**

Spring



Youth  
Retreat

March 20-22, 2020

**Temple Grove Campgrounds**  
347 Hamburg Rd.  
Transfer, PA 16154  
Phone: (724)962-2530  
FAX: (724)962-5635  
Camp Manager: Matt Doddo

Community of Christ

Eastern Great Lakes Mission Center  
9017 Chalice Rd.  
Kirtland, OH 44094

web site: [eglmc.org](http://eglmc.org)

**Senior High Retreat**  
(for 7th-12th graders)  
March 20-22, 2020  
(7:30 pm Fri.—Noon Sun.)

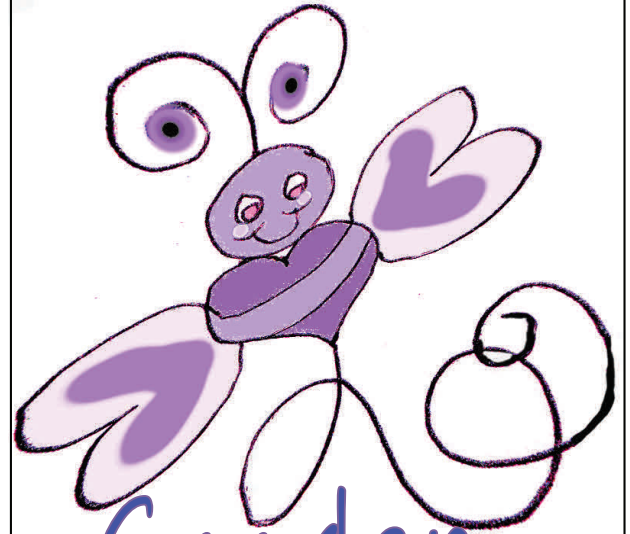

Gooder,  
Betterer,  
Bestest!

Director: Tom Grubaugh

Registrar:

Shauna James  
4827 South Blvd NW Apt. 9  
Canton OH 44718

**Junior Retreat**  
(for 3rd-6th graders)  
March 20-22, 2020  
(7:30 pm Fri. — 11:30 am Sun.)

**HE PERFORMS WONDERS  
THAT CANNOT BE FATHOMED,  
MIRACLES THAT CANNOT BE COUNTED.  
JOB 5:9**

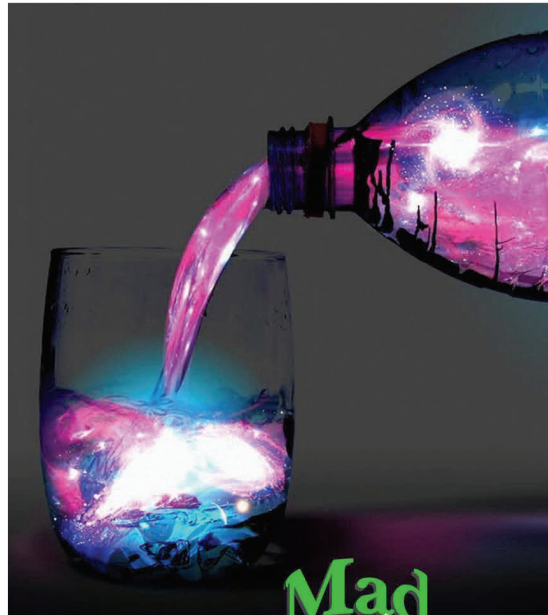

**GOD IS A Mad Scientist**

**CO-DIRECTORS:  
CHANTELLE BEILSTEIN &  
KIM KESSLER**

**REGISTRAR:  
KIM KESSLER  
2561 KIRBY AVE NE  
CANTON OH 44705**

Congregation \_\_\_\_\_

**Camper Bucks**

**Eastern Great Lakes Mission Center**

9017 Chillicothe  
Kirtland, Ohio 44094-9261

**Camper Bucks must be signed by  
your Pastor or CFO, have your  
name on them, and the amount the  
congregation will be paying before  
you submit them or**

**they will not be accepted!**

Signed by CFO or Pastor \_\_\_\_\_

**This certificate entitles**

**to a Campership of**



Not redeemable for cash.

Camper: Send this certificate to the Registrar with the remainder of your registration fees to receive credit for your Camper Bucks!

CFO: You will be invoiced for the amount of this certificate upon completion of the camp/retreat. Please do not send money until invoiced.

Jr. Jr. High Sr. High Spring Summer Fall  
(Circle One) \_\_\_\_\_ (Circle One)